

PSAA MONTHLY

HIGHLIGHTS

Bowling Flyer & Registration/Sponsorship
(page 5-6)

Save the Dates
(page 8)

Claims Conversations
(beginning on page 9)

Casino Royale Holiday Flyer & Sponsorships
(page 18-19)

PSAA Member Registration Form
(page 22)

WHAT'S HAPPENING NOW...

PSAA Monthly Meeting



Due to low pre-registration of attendees, PSAA has cancelled the Sept. 15th meeting and look forward to seeing everyone at the October Bowling Event on October 20th!

For those who paid and registered for the Sept. Luncheon, your payment/registration will be transferred to the Nov. 17th meeting.

Please note that for the association to meet its commitment with our venue partner we must have a minimum of 30 attendees. PSAA will incorporate a 2-week pre registration date to ensure we meet our venue requirements. Thank you in advance for your understanding and early registrations!



90 years of service to the claims community

OUR MISSION

"A professional organization dedicated to the ongoing education of the claims community. Providing an arena for member interaction and the sharing of resources"

CRDN
Textile & Electronics Restoration

Clothing	TVs
Footwear	Computers
Towels	Cameras
Linens	Clocks
Drapery	Lamps
Rugs	Power Tools
Handbags	Appliances
Plush Toys	Data Recovery

24/7 Claim Assignment 800-963-CRDN | CRDN.com

CRDN of Seattle and Western Washington
Locally at 206-286-1866

One-hour Response
Room-by-room Inventories
Comprehensive Electronics Testing
Restore or FREE Guarantee

McBRIDE

McBride Construction Resources Incorporated
MCBRICR099JZ

24-Hour Emergency Service
Fire • Wind • Water
206-283-7121
1-800-676-5053

Insurance repairs and all phases of commercial and residential construction

15100 8th Ave SW • Burien, WA 98166
www.mcbrideconstruction.com

YOUNG & ASSOCIATES

Blake Kapisak
Managing Partner
860.983.2593

ENGINEERING SERVICES

Michelle Couture
Regional Manager and Senior Managing Architect
206.650.2429

YOUNGONLINE.COM YAESERVICES.COM

PSAA BOARD OF DIRECTORS

2023-24

Keely Abbas

Crawford & Company
keely_abbas@us.crawco.com
406-439-6932

Lizzy Adkins

Crawford & Company
lizzy.adkins@us.crawco.com
253-376-8085

Roger Howson

Claims Dispute Resolution
rhowson@claimsdispute.com
206-979-0659

Bianca Mollo

ATI Restoration
bianca.mollo@atirestoration.com
206-620-4281

Sherry Moore

Crawford & Company
sherry_moore@us.crawco.com
404-905-7212

Nicole Porter

Alaska National Insurance
nporter@alaskanational.com
206-515-1836

Paul Rosner

Soha & Lang
rosner@sohalang.com
206.654.6601

PSAA COMMITTEE LIAISONS

2023-24

HOLIDAY CO-CHAIRS

Julia Cruther

jcrutcher@chartercon.com

Lizzy Adkins

lizzy.adkins@us.crawco.com

Sarah Roberts

sroberts@smtacoma.com

BOWLING TOURNAMENT CHAIR

Bianca Mollo

bianca.mollo@atirestoration.com

VENDOR FAIR SYMPOSIUM CHAIR

Lizzy Adkins

lizzy.adkins@us.crawco.com

EDUCATION & SYMPOSIUM CHAIR

Roger Howson

rhowson@claimsdispute.com

GOLF TOURNAMENT CHAIR

Lizzy Adkins, Chair

lizzy.adkins@us.crawco.com

WEBSITE/NEWSLETTER LIAISON

Hannah Howson

hhowson@claimsdispute.com

NEWSLETTER EDITOR

Courtney Temple

courtney.temple@icloud.com

SOCIAL MEDIA LIAISON

Nicole Porter

nporter@alaskanational.com

FAIR USE NOTICE: This publication contains copyrighted material the use of which has not always been specifically authorized by the copyright owner. News and informational articles posted here are for the non-profit purposes of education and news reporting. We believe this constitutes a 'fair use' of any such copyrighted material as provided for in 17 U.S.C. § 107.



EXPERIENCE, SERVICE, EXPERTISE AND CREDIBILITY...

That's what our experts bring to every case they work on, every time, every day. It's what sets us apart, and the reason we've earned a national reputation for providing outstanding forensic, scientific and engineering solutions to our clients for over 30 years.

Our experts use a variety of scientific and cutting-edge industry tools, practices, and software during their investigations and research to identify and analyze all of the facts in a process, case, or claim. Then they relay their findings to our clients via a comprehensive, easy to understand report and can provide expert testimony in court.

When you need help, ask an Expert. Ask ARCCA.

ARCCA
Experts in Forensic, Scientific & Engineering Solutions

FORENSIC ENGINEERING & EXPERT WITNESS CONSULTING
SPORTS BIOMECHANICS & HUMAN PERFORMANCE
RESEARCH, DEVELOPMENT, TESTING & EVALUATION

800-700-4944 | ARCCA.com

BIOMECHANICS | ACCIDENT RECONSTRUCTION | HUMAN FACTORS | TRANSPORTATION | PREMISES LIABILITY | FAILURE ANALYSIS | FIRE & EXPLOSION | PROPERTY

Xactimate Certified Dedicated Project Managers



Helping People & Property Recover

rwandersonservices.com (206) 669-6378

- ✓ Wind
- ✓ Building Defects
- ✓ Fire
- ✓ Catastrophes
- ✓ Water
- ✓ Large Loss

Your Insurance Experts in the Greater Seattle Area



WHAT HAPPENED?

- Fire Origin and Cause
- Electrical Failure Analysis
- Property Damage Assessment
- Foundation Failure Evaluation
- Water Intrusion Analysis
- Product Liability Evaluation
- Vehicle Accident Reconstruction
- Premises Liability Assessment
- Mechanical Evaluation
- Building Code Compliance
- Construction Defect Analysis
- HVAC Evaluation

rimkus.com SEATTLE 877-677-6157 **RIMKUS**



Have a property emergency?

We're here for you — anytime, anywhere, no matter the disaster.

Call us today! **253.518.6030**



Since 1968, we have brought order to chaos after disaster strikes. From the largest natural disasters to the smallest property disruptions, we're with you until your house feels like home again.

Any disruption to a homeowner's property is also a disruption of day-to-day life. We know how difficult and disruptive this can be, and we meet that with sensitivity and respect. Kustom steps in to listen and to lead you through the full restoration and insurance claims process so you always have expert guidance to lean on.

OUR SERVICES

<p>Disaster Preparation Planning</p>	<p>Emergency Response 24/7/365</p>	<p>Water Damage Restoration</p>	<p>Fire Damage Restoration</p>	<p>Storm Damage Restoration</p>
<p>Mold Remediation</p>	<p>Environmental Abatement</p>	<p>Reconstruction</p>	<p>Structural Cleaning</p>	<p>Preventative Decontamination</p>

RESTORING PROPERTY, PROSPERITY, AND PEACE OF MIND

PUGET SOUND ADJUSTERS
ASSOCIATION PRESENTS

BOWLING TOURNAMENT

FRIDAY, OCTOBER 20TH

Lunch @ Noon - Bowling 1pm to 3pm



Lucky Strike

700 Bellevue Way NE, Suite 250, Bellevue, WA 98004

Event or Sponsorship Questions? Contact Bianca Mollo at
bianca.mollo@atirestoration.com or 206-620-4281

Send your registration form and payment to Lizzy Adkins, 2409 78th AVE W,
University Place, WA 98466

Pay ONLINE: www.pugetsoundadjusters.org/online-payment-center

PSAA BOWLING TOURNAMENT & LUNCH REGISTRATION



Lucky Strike - Friday, October 20th

700 Bellevue Way NE, Suite 250, Bellevue, WA 98004

Lunch @ 12pm - Bowling 1pm to 3pm

Note: You must be pre-registered for bowling and lunch to attend, so fill this out and submit ASAP!

- _____ \$75 Single Bowler (includes shoe rental and lunch)
- _____ \$500 Lane Sponsorship (including bowling, shoes, and lunch for up to 4 people. Note: Only 10 lanes available.)
- _____ \$50 Lunch Only (lunch and bottomless sodas)

Lane Sponsorship (Team) or Individual Bowler (Single) or Lunch Only:

Name: _____ **Company:** _____

E-mail: _____ Adjuster Member: YES - NO - N/A

Name: _____ **Company:** _____

E-mail: _____ Adjuster Member: YES - NO - N/A

Name: _____ **Company:** _____

E-mail: _____ Adjuster Member: YES - NO - N/A

Name: _____ **Company:** _____

E-mail: _____ Adjuster Member: YES - NO - N/A

**Submit form via e-mail to lizzy.adkins@us.crawco.com
All payments an be made through the PSAA website.**

Pay online with a credit card at: www.pugetsoundadjusters.org/online-payment-center

Event/Sponsorship questions? Contact Bianca Mollo - bianca.mollo@atirestoration.com or 206-620-4281

Additional sponsorship opportunities (contact Bianca Mollo if you'd like to be a sponsor):

- *Complete Buy-Out of Lunch Sponsorship - \$1200 OR Shared Sponsorship at \$300 each for shared sponsorship.
- *Complete Buy-Out of Bottomless Soft Drinks Sponsorship - \$300 (limited to one sponsor)
- *Complete Buy-Out of Dessert Sponsorship - \$300 (one sponsor - venue to provide dessert tray samplers)
- *Prizes Sponsor - Sponsor to provide prizes for 1st, 2nd, and Worst Team (4 each, total of 12 and we ask our sponsor to get creative! Chic or Cheap! Your choice!)
- *Adjuster Gift Card Sponsor - Sponsor to provide gift cards in increments of \$25 each to raffle off to adjusters.



CHARTER
CONSTRUCTION

WE'RE READY 24/7.

We manage large complex projects in occupied structures better than anyone else in the business. We do that because we have a proactive sense of urgency, active accountability and a level of execution second to none.

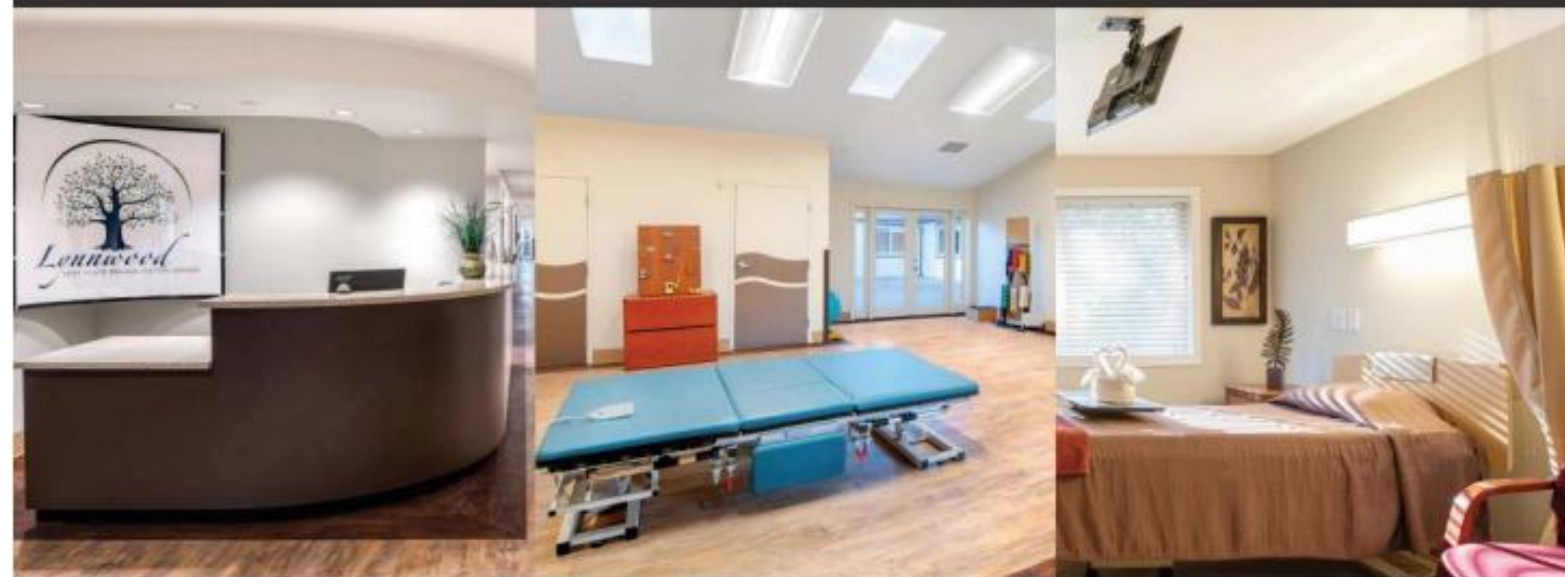

EMERALD HILLS SKILLED NURSING FACILITY, LYNNWOOD, WA
WINNER OF THE 2019 RIA PHOENIX AWARD FOR INNOVATION IN RECONSTRUCTION

DISASTER SOLUTIONS AND RECONSTRUCTION TEAM **HEALTHCARE AND SENIOR LIVING SPECIALISTS**

Emergency Board-Ups/ Tarping | Complete Reconstruction | Selective Demolition
Water/ Wind/ Fire /Smoke Damage Repair | Consulting | Commercial Large Loss
Storm Damage Response/ Repair | Litigation Support

206-382-1900

COMMERCIAL • RESIDENTIAL • MULTIFAMILY
COVERING WASHINGTON AND OREGON: 24/7, 365 DAYS A YEAR

RECIPIENT OF THE RESTORATION INDUSTRY ASSOCIATION (RIA)
PHOENIX AWARD IN 2015, 2017 AND 2019

WWW.CHARTERCON.COM



MARK YOUR CALENDARS!!!

- **October 20th at noon** - Bowling Tournament @ Bowlero South Seattle
- **November 17th at 11:30 am** - Lunch & Learn @ The Renaissance Seattle Hotel. The topic is "Rules of the Road for Insurance Claims Adjusting" and will include a discussion/update on the Insurance Fair Conduct Act, Good Faith, and the Washington Co. Speaker: Paul M Rosner, J.D., CPCU Soha & Lang, P.S.

**** All Lunch & Learn meetings are and will be CE accredited for WA and sometimes OR.**

- **Dec. 1st at 4 pm** - Holiday Casino Royale - Location - TBD

All above & 2024 events posted on PSAA website!



Your Subrogation Partners
Nicholas W. Juhl
juhl@lovikjuhl.com
(206) 706-2831



Interested in sponsoring a meeting for PSAA, but wondering what that entails?

To become our next meeting or dessert sponsor, contact Lizzy Adkins at lizzy.adkins@us.crawco.com.

What is a MEETING SPONSOR?

1. Logo featured on PSAA's website and newsletter as a meeting sponsor.
2. One complimentary registration for the meeting.
3. An opportunity to speak to the attendees about your company.
4. Pass out marketing materials or raffles for attendees or adjusters only.
5. Obtain a complete list of the attendee list to include email addresses.
6. Cost is \$500.

What is a DESSERT SPONSOR?

1. Logo featured on PSAA's website and newsletter as a meeting sponsor.
2. One complimentary registration for the meeting.
3. An opportunity to speak to attendees about your company.
4. You may either choose to bring store bought desserts OR work with the Renaissance.
5. Pass out marketing materials or raffles for attendees or adjuster only.
6. Obtain a complete list of the attendee list to include email addresses.

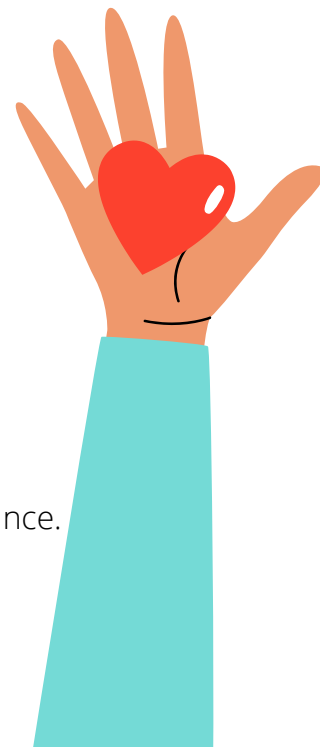

HELLO!
ALOHA
BONJOUR
HOLA

CLAIMS CONVERSATIONS



with Roger Howson

Claims Dispute Resolution
PSAA Newsletter Editor and
Education Chair

I don't like repeating myself, so this month I am consolidating my PSAA and OCAA Claims Conversations.

If you think the PSAA and OCAA newsletter articles should be bifurcated please direct your complaints to Lizzy Adkins, Nancy Greenidge, and/or Courtney Temple. If you DO file a complaint, please provide your home address so that Lizzy, Nancy, and/or Courtney can address your complaint in person sometime between midnight and 3:00am. You won't need an appointment; they will just show up whenever their busy schedule permits. Drinks and snacks would be appreciated.

Okay, now back to this month's PSAA and OCAA Claims Conversations.

Labor Day is New Year's Day. The academic year runs from September through June, as do the PSAA and OCAA calendars.

(continued on page 14)

RYAN MILETICH /// OWNER
P 206.853.8547 / F 206.466.5962
RYAN@ARMATACONSTRUCTION.COM
ARMATACONSTRUCTION.COM
LICENSE # ARMATCS845KU

SUPERIOR
CLEANING & RESTORATION
A **COIT Services Company**
1-800-209-6139 www.superiorclean.com
24 Hour Emergency Service
Asbestos, Fire, Mold, Smoke, Water, Wind

SIR CONSTRUCTION
GENERAL CONTRACTOR ...exceeding expectations
Insurance Restoration Specialists

- Insurance Claim Restoration
- Interior Renovations
- Siding, Decks, Roofing, Windows
- Rot Repairs & Maintenance

P: 425-315-0748 • info@sirconstruction.com
sirconstruction.com • SIRCO-0660T

Steve Meador
Vice President
(253) 370-9062
steve@nwbuildergroup.com

NW Builder Group
8228 S 206th St
Kent, WA 98032
nwbuildergroup.com
NWBUIG838NP

FLOODED??? **WATER DAMAGE???**

CALL US FIRST!!!

WASHINGTON
Water Damage & Cleaning Services

24 HR EMERGENCY RESPONSE!

"Your Water Damage Experts!!!"

Broken Water Pipes • Sewer & Septic Tank Back-ups • Water Heater Breaks
Washing Machine Leaks • Sprinkler System Floods • Mold Remediation
Complete Structural Drying • Hardwood Floor Drying
Carpet Cleaning • Thermal Imaging Inspection

We work with you & your insurance company!

KENT | **SEATTLE** | **BELLEVUE** | **TOLL FREE**
253.395.3333 | 206.621.7774 | 425.462.7774 | 866.618.7774

LICENSED • BONDED • INSURED

www.WaterDamageFIX.com

GEORGE CAZARES
Operations Manager / Owner

710 Thomas Ave SW
Renton, WA 98057

800.545.3071 Office
206.686.7006 Direct
253.656.5730 Fax
george@firewaterwa.com

FireWater
RESTORATION SERVICES

"Your Cleaning & Restoration Solution"

WWW.FIREWATERWA.COM

 **CLAIMS DISPUTE RESOLUTION**

Roger Howson

Mobile: 206.879.0659 | Email: rhowson@claimdispute.com

Direct: 206.489.5241 | 1455 NW Leary Way, Suite 400 | Seattle, WA 98107

WA: #65692 | OR: #579366

 **efi global**

Engineering services
Fire investigation services
Environmental, health and safety services
Risk management and loss control services

Seattle Service Center - 253.588.2730
24 hour response - 888.888.2467
www.efiglobal.com

 FIRE

 WATER

 PACKOUT

ServiceMASTER
Restore

ServiceMaster of Seattle

Serving King, Snohomish, Island
Yakima and Kittitas Counties

 **1.800.767.2332**

ADVERTISE WITH US!



For rates and sizes contact us at info@pugetsoundadjusters.org

 **ClaimSimple**

Office: 206.489.5242 | Email: info@claimsimple.net
1455 NW Leary Way, Suite 400 | Seattle, WA 98107

 **ADVANCED WATER RESTORATION**

206-450-0990

 Water & Sewer Restoration
Mold cleanup & Remediation

Clean@AdvancedWaterRestoration.com





ABATEMENT & DEMOLITION CORP.

ASBESTOS • DEMOLITION • LEAD • MOLD

Melissa Culver

Business Development
2701 S J St, Tacoma, WA 98409

Phone: 253-732-1267 Fax: 253-276-2175 melissa@rsgabate.com



BIANCA MOLLO

EXECUTIVE BUSINESS DEVELOPMENT MANAGER

ATI RESTORATION, LLC

835 S. 192ND STREET, STE 500 | SEATAC, WA 98148

TF: 800-400-9353 | O: 206-939-4888 | C: 206-620-4281

E: bianca.mollo@ati restoration.com



Your Premier Northwest
Insurance Contractor

24-Hour Emergency Response
General Contractor
Residential & Commercial
Reconstruction & Restoration

(425) 337-3960

Cell: (425) 780-8263 Fax: (425) 337-3767

ghaney@nwicconstruction.net

16212 Bothell-Everett Hwy F360 Mill Creek, WA 98012-1291

**Fire
Cause
Analysis**

Jimmy Bowen, IAAI-CFI, CFEI, CVFI, PI
Certified Fire Investigator

jimmy.bowen@fcfire.com

T (800) 726-5939

C (360) 874-4455

F (510) 649-3099

PO Box 354
Chattaroy, WA 99003-0354

SERVING CLIENTS NATIONWIDE

WWW.FCFIRE.COM

FIRE INVESTIGATION • FORENSICS • FIRE SCIENCE & ENGINEERING

Together We Can Achieve the Extraordinary!

NORDIC

SERVICES INC.

RESTORATION CONTRACTORS

24/7 EMERGENCY RESPONSE

206-522-9570

Seattle and Western Washington

360-792-2565

Bremerton and the Kitsap Peninsula

www.nordicservices.com



Fast, Fair, and Accurate Service

• Expert Insurance Damage Restoration Services

• Construction Defects • Remodeling

Serving the Insurance Industry Since 1982



MACHAON

Medical Evaluations, Inc.

Independent Medical Evaluation Services serving:

Washington

Seattle and Tacoma offices

Plus multiple locations at our Consultant's offices

Independent Medical Examinations

Chart Reviews

To schedule, call **MACHAON at 206-323-1999**

Online scheduling available at

MACHAON.org



PACIFIC

ENGINEERING TECHNOLOGIES, INC.

**Damage Assessments & Forensic Engineering
Re-Design for Damaged Buildings
Code Studies**

Fire ~ Collapse ~ Water Intrusion ~ Decay
Earthquake ~ Wind ~ Foundation Settlement

**Specialized Consulting Services
Since 1960**

*Nathan Fritz, AIA ~ Michael Smith, PE, SE
Kyle Bozick, PE, SE ~ Jeffrey Bozick, PE
Ryan Barrett, PE ~ James Paustian, PE, SE*

**PACIFIC Engineering Technologies, Inc.
2150 North 107th Street, Suite 320
Seattle, Washington 98133
206.281.7500 ~ 800.621.7300**

www.pacengtech.com ~ info@pacengtech.com

sedgwick | temporary housing

Helping displaced policyholders
and CAT responders find
temporary housing nationwide.

TACARES.COM

800.548.5196

DRY CLEANING & LAUNDRY SPECIALISTS
FIRE - SMOKE - WATER - MOLD

24/7/365 Availability
Emergency / Rush Service
Pick up / Delivery
Bulk Laundry
Dry Cleaning
Leather Items

Area Rugs & Draperies
Gowns - Bridal
Hats
Shoes
Storage
Xactimate Billing



WE GO WHERE YOU GO
206-348-7718
WWW.DLSRESTORE.COM



restoration | renovation | environmental | roofing

R.D. Powers Company, Inc.

Professional Salvors & Appraisers Since 1989

Rob Powers

39 years professional experience

Telephone: (425) 635-0095 Cell: (206) 953-5363

Email: rob@RDPowersSalvage.com

Website: www.RDPowersSalvage.Com



www.engsys.com

206.622.2007

**Engineering Consulting and
Forensic Investigation**

- ◆ **Multidisciplinary Approach**
- ◆ **Industry Expertise**
- ◆ **Powerful Insights**



700 South Industrial Way, Seattle, WA 98108

**BC INVESTIGATIVE
ENGINEERS, LLC**

RESPONSIVE • ACCURATE • THOROUGH

- Cause and Origin: Water & Dry Rot, Structure Failure, Etc.
- Restoration Design
- Due Diligence
- Construction Defect
- Expert Witness
- Model Building Code Research and Analysis
- Structural Consulting / Seismic Rehabilitation
- Landslide / Soil Erosion / Foundation Settlement
- Building Thermography (Infrared Camera)
- Personal Injury / Litigation Support
- Affiliations: ICC, ACI, AISC, AWC, SEAW, ICRI, PSAA

*Providing Responsive, Accurate & Thorough Investigative
Engineering Services To The Insurance, Legal &
Restoration Industries For More Than Fifteen Years*

PRINCIPAL:
Jesse L. Binford, PE, CIT
jbinford@bcie.net
Cell: 253.670.9513

3605 C Street Northeast, Auburn, WA 98002
Office: 1.888.335.5557 Fax: 253.833.7309



CLAIMS CONVERSATIONS

(continued from page 9)

That means that the September PSAA and OCAA meetings are essentially the first day of school wherein you reconnect with those cohorts you haven't seen since the previous school year and reach out to all the new faces who are showing up to PSAA and/or OCAA for the first time... or they're a "new face" who, for whatever reason, never showed up on your radar... or you are the new face checking out PSAA and/or OCAA for the first time.

If this is your first visit to a PSAA and/or OCAA meeting you need to remain vigilant and attentive during the entirety of the meeting because throughout our PSAA and OCAA history (we've been around since 1938) many a first timer has even been roped in to serving on the PSAA and/or OCAA Board of Directors, and we've coerced... I mean enticed... several newbies to immediately serve as PSAA and/or OCAA president.

Lizzy, Nancy, and Courtney remind me that PSAA and OCAA are like Fight Club. We don't talk about what goes on behind the scenes at Fight Club... I mean PSAA and OCAA (my apologies to those of you who never saw the Fight Club movie because this reference will probably make no sense to you).

Meanwhile, back at PSAA and OCAA, let's revisit why you (and every one of your fellow insurance claims professionals) should revisit the monthly PSAA and OCAA meetings. Off the top of my head, I can rattle off at least a dozen adjusters, vendors, attorneys, agents, and experts who make a point of traveling to both Seattle and Portland for the monthly PSAA and OCAA meetings. They may not make it to every meeting, but they are the regular attendees and familiar faces we can count on to fly the colors.

The insurance claims profession is continually evolving because the business of insurance is directly impacted by climate, weather (climate and weather are not the same thing, but most of you already know that), the economy, politics, global events, culture, governments, regulatory constraints, and human behavior. In other words, a butterfly flaps its wings in China creating a hurricane in the Caribbean; thus, in the insurance world change is constant and unpredictable.

A major domestic insurer admits that more than half of their claims staff have less than a year's experience. Another major insurer just laid off 2,400 claims representatives. Insurance companies continue to bail on and/or boycott Florida and California because the loss ratios are unsustainable. Catastrophe adjusters are burning out running nonstop from storm to storm. Several insurance companies are petitioning to limit water damage coverage to \$10,000, \$15,000, or \$25,000. Auto repair costs have quadrupled since before the pandemic, but insurance regulators refuse insurance companies requests to

(continued on next page)

HELLO
ALOHA
BONJOUR
HOLA

CLAIMS CONVERSATIONS

(continued from previous page)

raise premiums commensurate with their exposure. Policyholders are uploading photos, videos, and other documentation to enable insurers to adjust claims from remote locations. It is estimated that 80% of all claims representatives work from home. It is also predicted that in the very near future artificial intelligence (AI) will account for most claims and legal analysis.

I paint a dismal picture of my chosen profession, except that in my 46+ years as an insurance claims professional every year there are forecasts of doom and gloom surrounding insurance and claims. I was recruited while in college by a former Jesuit priest who held a JD in law and a PhD in Theology who told me that during his decades as an insurance claims adjuster every day was unlike any other filled with interesting people, situations other people only read about in the newspapers or saw on the evening news, learning new skills and science, helping needy claimants, and exposing liars, cheats, and criminals. He loved his work, but he recognized the challenges and frustrations that interfere with that love.

(continued on next page)

MKA International, Inc.
Construction Consultants & Engineers
100% Employee Owned Company

Our multidisciplinary team of Forensic Architects, Engineers, Estimators and Construction Consultants provide investigative and expert analysis.

FORENSIC CONSULTING & LITIGATION SUPPORT:

- Property Loss and Builder's Risk Claims
- Design and Construction Defect Claims
- Subrogation Claims

SEATTLE OFFICE
206.267.2927

Serving the Greater Northwest and Alaska

800.822.6624 :: WWW.MKAINC.COM

ale SOLUTIONS

Nationwide Temporary Housing Provider for
Displaced Policyholders & Catastrophe Teams

alesolutions.com | (866) 885-9785

24/7 EMERGENCY RESPONSE
Full Service Property Restoration
Insurance Restoration | Construction

888.810.6445

FIRE ♦ SMOKE ♦ WATER ♦ STORM ♦ VANDALISM

- Contents • Structural Cleaning
- Assured PackOut Software™
- Storage Inventory • Microbial Remediation
- Lead • Asbestos Abatement
- Tree Removal • Board-up • Remodel

Contractor Connection 2011 Top Performer & 2012-2013 Performance Excellence

Greer & Kirby Co., Inc.
Experienced Salvors

Quality, Dedication, Service

Dan McMurray

12414 Hwy 99
Suite 204
Everett, WA 98204

Phone: 425/438-9459
Fax: 425/438-9450
Cell: 425/754-5120

dmcurray@greerandkirby.com

JENSEN HUGHES

Forensic Engineers, Scientists + Investigators
SUPPORTING YOUR CLAIMS INVESTIGATIONS

+1 425 775 5550
forensics@jensenhughes.com

jensenhughes.com

© 2021 Jensen Hughes Inc. All Rights Reserved.

HELLO
ALOHA
BONJOUR
HOLA

CLAIMS CONVERSATIONS

(continued from previous page)

PSAA and OCAA meetings are where you will find your tribe. If you are not actively in this world of insurance claims adjusting, you probably don't understand the exhilaration and exhaustion that defines this work. You may work isolated and alone from home, but even if you commute to an office, you are so buried in claims that you never look up until it's time to drag your sorry behind back home again to prepare yourself for the next day. However, something worthwhile keeps you invested in the claims profession... otherwise, you would find a job as a Starbucks barista.

Get yourself to the nearest and soonest PSAA and/or OCAA meeting. We are here for you. We speak your language. We appreciate your victories, and we will commiserate with your defeats. We are fun, friendly, and a huge benefit to your career. We are your community. We need you. You need us.

BELFOR (●)

24/7 Response 800-856-3333
PROPERTY RESTORATION

- ✓ Proven track record of superior response and unmatched resources has made BELFOR the contractor of choice for damages caused by fire, water, wind or other catastrophes
- ✓ Restoring more than property - We restore pride and hope in communities

4320 South 131st Place, Suite 100, Seattle, WA 98168

ServiceMASTER
Restore

Restoration Services

- 24 Hour Emergency Services
- Water Damage Mitigation
- Fire & Smoke Damage
- Mold Remediation
- Trauma Clean-up
- Packout/Content Cleaning

ServiceMaster of Tacoma

5111 South Burlington Way
Tacoma, WA 98409
Toll Free 800-339-5720
Fax 253-627-2709
www.smtacoma.com
Lic# SERVIT*885CA



THENELL LAW GROUP, PC
OREGON • WASHINGTON • IDAHO • ALASKA • CALIFORNIA • NEVADA



Thenell Law Group lawyers and staff are committed to your insurance-related legal needs.

With offices in Portland, Oregon and Seattle, Washington, the firm's practice areas include First & Third-Party SIU, Bad-Faith Litigation, Insurance Coverage Disputes, Construction Litigation, Products Liability, Personal Injury Defense, General Liability, Property, Fire & Casualty Claims, Directors and Officers Litigation, Errors and Omissions Litigation, Cyber Litigation, Subrogation, and representation of police officers and their associations.

Applying SIU roots and unique talents in a case by case approach, TLG not only advises its clients about the law, but provides practical solutions they can utilize every day. TLG goes the extra mile to give its clients the ability to make informed and educated decisions, and to offer creative solutions to complicated legal problems.

Thenell Law Group provides you with options, solutions and a partnership for success.

LOCKTON

Uncommonly Independent.

600 University St #1900, Seattle, WA 98101 • 206.219.3500



ProNet Group, Inc.
Forensic Engineering
Structural • Mechanical
Automotive • Cyber

Amie Savona

Regional Director of Business Development

602-525-6443

6100 219th Street SW • Suite 480 • Mountlake Terrace, Washington

asavona@pronetgroup.com

J.S. Held is a multidisciplinary consulting firm providing specialized technical, scientific, financial, and advisory services.

- Accident Reconstruction
- Construction Claims & Disputes
- Environmental, Health & Safety
- Equipment
- Expert Services
- Forensic Accounting, Economics & Corporate Finance
- Forensics
- Global Investigations
- Project Support Services
- Property & Infrastructure Damage
- Surety

Learn more about our multidisciplinary expertise at jsheld.com or contact Laure Sedivy via lsedivy@jsheld.com or 480-387-0193

Dedicated To Helping Your Business Grow.

We'll pick you – and your customers up.
Call 1 800 rent-a-car for the location nearest you.



We'll pick you up!

ALL AMERICAN
RESTORATION SERVICES

**YOUR CHOICE FOR FIRE & WATER
DAMAGE RECONSTRUCTION!**

TACOMA BASED.
SERVING WESTERN WASHINGTON SINCE 2016.
www.allamericanres.com | 253.691.500



Full-service abatement company located in Tacoma, Washington

- Asbestos Abatement
- Lead Abatement
- Mold Remediation
- General Demolition

253.830.5945

www.tacomaabatementcompany.com

253-952-4001
washington@FRSTeam.com
866-374-FRST

FRSTeam
Fabric Restoration Service Team

WHAT CAN WE RESTORE?

CLOTHING Dry cleaning & laundry	DRAPERIES & BLINDS (Take down & re-hang)	ELECTRONICS & SMALL APPLIANCES	PURSES & LUGGAGE	LEATHER, SUEDE, & FURS
AREA RUGS	WEDDING GOWNS	STUFFED ANIMALS	PORCELAIN DOLLS	SHOES & MORE

Thorough Documentation
Detailed Scope Presentation
Consistent Communication

ARERESTORATION.COM
Giving You Back Your Home



Puget Sound Adjusters Association Presents
Casino Royale
A Roaring 20's Holiday Party

Join us for a magical night as we slip back to the 1920's...Gatsby style! Prohibition sparked a women's fashion revolution with flapper dresses that rose from the ankles and short hair under cloche hats! And what about him?? A matching suit vest and pants for a great Gatsby look was a must!
Be a part of it all! Sponsorships are available now but remember...your Vendor Partner Dues must be current!

Friday, Dec. 1st, 2023, from 4 to 7 pm
The Canal
5300 34th Ave NW, Seattle, WA 98107

\$50 - Current Claims Professionals Members
\$100 - Vendor Partners and Guests
\$125 - Non Members

Sponsorships
Available





Casino Royale

Sponsorship Opportunities

ALL Casino Tables are \$1500 and includes two complimentary registrations.

- Blackjack Table, 3 available
- Craps Table
- ~~3 Card Poker Table~~ - **SOLD**
- ~~Roulette~~ - **SOLD**

All Sponsorships listed below includes one complimentary registration.

- ~~1. Holiday Gift Bags/Treats - sponsor must provide for all attendees (approx. 120).~~ - **SOLD**
- ~~2. Photo Booth - \$750. Photo vendor will customize printed photos with your company's logo/name.~~ **SOLD**
3. The Spread - \$500. Buffet of heavy appetizers.
4. The Treats - \$300. Buffet of desserts.
5. The Bar - sponsor to create "special cocktail" and provide drink tickets to attendees.
- ~~6. Grand Raffle Prize Sponsor(s) - \$500. PSAA will do the shopping for you.~~ **SOLD**

Adjuster Gift Card Raffle Sponsor - does not include registration. Sponsor must provide gift cards in increments of \$25 to be raffled off to adjusters that are present.



PSAA Membership Application for 2023-2024



PSAA Mission Statement

Puget Sound Adjusters Association is a professional organization dedicated to the ongoing education of the claims community — providing an arena for member interaction and the sharing of knowledge and resources.

- Share timely & professional information
- Camaraderie with colleagues & service providers
- Keep current regarding professional products & services
- Learn skills that enhance daily service operations & delivery

ANNUAL MEMBERSHIP APPLICATION

ANNUAL MEMBERSHIP DUES FOR THE YEAR STARTING SEPTEMBER 1, 2023 TO AUGUST 31, 2024

DUES ARE \$75 FOR THE YEAR.*

Submit this application and pay with check or pay online with credit card.

Mail to: PSAA, 2409 78th Ave W, Tacoma, WA 98466 or scan and email to lizzy.adkins@us.crawco.com

Please print or type information

Application is: (Check one) Renewal _____ New _____ Change _____ Referred by _____

- Applicant is:
- ACTIVE Member \$75**
Carrier Claims Personnel (claims adjusters, managers, supervisors, underwriters, subrogation, etc.), Risk Managers, Self-Insured & Insurance Pool personnel, Independent Adjusters, TPAs, Agents, Brokers
 - Associate Member \$100**
 Attorney
 - Vendor Partner** Advertise in Newsletter Contractor, IME, Car Rental, Restoration, Engineering, etc. See ad rate form for fees
 - Corporate Members (6 or more employees from one office) \$300 (per office)**
 To qualify for this rate, persons must be eligible for ACTIVE membership and there must be at least 6 applicants located within the same office.
 - Honorary Member NO DUES** — PSAA, SCAA and TCAA Past Presidents

Paid by: Check Credit Card **Amount Enclosed: \$** _____

Applicant Name _____ Job Title _____
(For Corporate Members, please list names and email addresses below)

Company _____ Discipline: Property Casualty Auto Work Comp Other

Company Address _____ City _____ State _____ Zip _____

Home Address _____ City _____ State _____ Zip _____

Work Phone _____ Cell Phone _____

Email Address _____

The PSAA Monthly Newsletter and other association correspondence will be sent via email.

***Claims Personnel who pay dues receive free attendance at ALL PSAA functions and events, including monthly meetings, parties and the annual symposium.**

Corporate Members:

Name:	Email:
_____	_____
_____	_____
_____	_____
_____	_____
_____	_____
_____	_____